



AUSTRALIAN RAIL TRACK CORPORATION LTD

Southern Sydney Freight Line IMPORTANT COMMUNITY INFORMATION

Narellan Road, Campbelltown

Australian Rail Track Corporation (ARTC) will be installing a new Sydney Water (SWC) water main near Narellan Road, Campbelltown. This will replace the existing water main that is in the way of the Southern Sydney Freight Line. The works includes an underbore beneath the railway line as well as local excavation and trenching to connect to the existing water main. This works will begin on 15th June 2010 and will be carried out in approved project hours.. These works are part of the construction of the Southern Sydney Freight Line (SSFL). The works will consist of underboring. The equipment used at this location will be a boring machine, excavator, welder, jack hammer, concrete mixer, work vehicles and hand tools.

W74 SWC underbore at Narellan Rd, Campbelltown

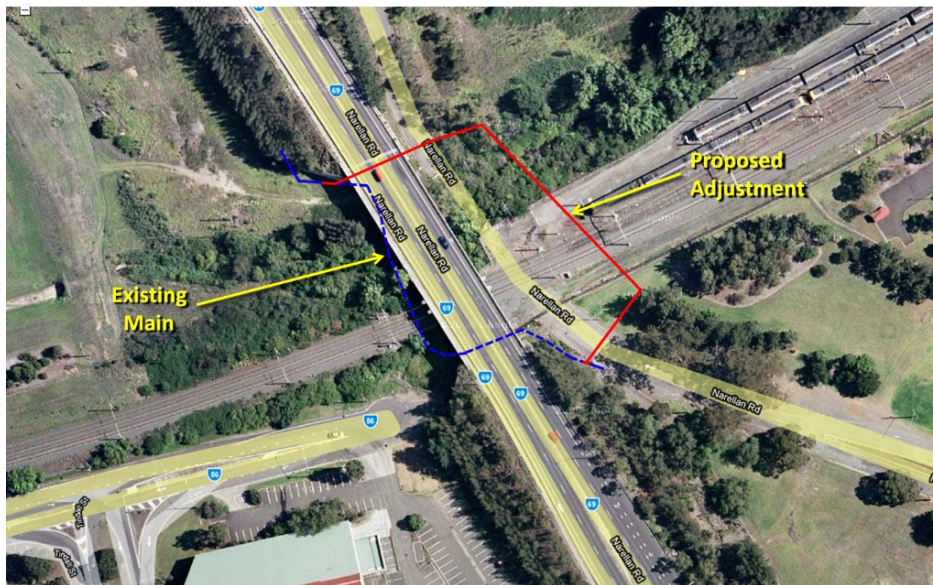

We appreciate everyone's patience while we build this important project.

Further information

Phone 24 Hour Information and **Complaints** Line 1800 182 543

Email ssfl@artc.com.au or

Visit www.ssfl.artc.com.au



Translating & Interpreting Service – **Please Phone:** 131 450