THIS DRAWING HAS BEEN REDUCED

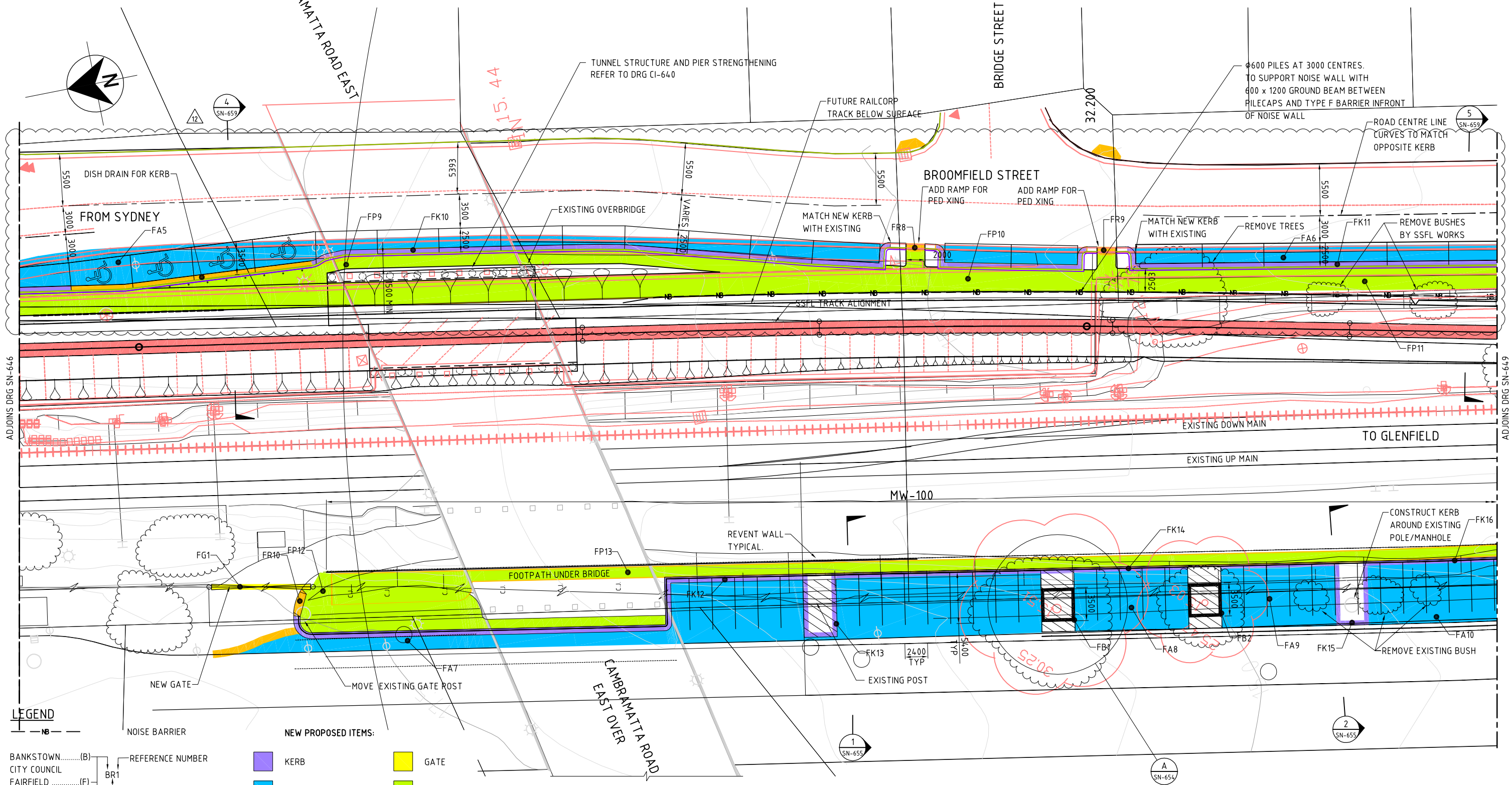

CABRAMATTA STATION SURFACE PLAN
1:200

Rev.	Date	Revision Details	Drn	Ver.	App.
07	04.10.07	REVISED TENDER DESIGN ISSUE	ARTS		
06	31.08.07	TENDER DESIGN ISSUE	ARTS		
12	26.09.08	PRELIMINARY DETAIL DESIGN, CONTRACT ISSUE	CP		
11	29.07.08	PRELIMINARY DETAIL DESIGN - CONTRACT ISSUE	CP		
10	21.12.07	REVISED TO RAILCORP COMMENTS	MWM		
09	15.11.07	TENDER ADDENDUM ISSUE	ARTS		
08	26.10.07	TENDER DESIGN RE-ISSUE	FT		

Connell Wagner
Connell Wagner Pty Ltd ABN 54 005 139 873
116 Military Road (PO Box 538) Neutral Bay
New South Wales 2089 Australia
Telephone: +61 2 9465 5599
Facsimile: +61 2 9465 5598
Email: cwsyd@conwag.com

A person using Connell Wagner drawings and other data accepts the risk of:
1. using the drawings and other data in electronic form without requesting and checking them for accuracy against the original hard copy versions;
2. using the drawings or other data for any purpose not agreed to in writing by Connell Wagner.

Client: ARTC AUSTRALIAN RAIL TRACK CORPORATION LTD

Project: SOUTHERN SYDNEY FREIGHT LINE

Drawn ARTS	Signed	Date
Designed CJM	Signed	Date
Verified GM	Signed	Date
Approved PR	Signed	Date

Drawing Title: CABRAMATTA TO GLENFIELD STATION
CABRAMATTA STATION
GENERAL ARRANGEMENT SHEET 8

PRELIMINARY
NOT FOR CONSTRUCTION

Project No. 559D
Scale AS SHOWN
Sheet Size A1
Drawing No. SN-647
Rev. 12

20 10 0 10 20 30 40 50 100mm

Cad File: H:\559D\CAD\Dwg\V01L - DESIGN\STATION\SN-647.dwg Plot Date: 8/10/2008 3:13:49 PM Name: hatch Xrefs: x-559D-A1LOGO,X_PEDEST_OVERBRDG-CABRAMATTA-FOUNDS,X_PEDEST_OVERBRDG-CABRAMATTA-SUPERSTRUCTA_dwg,_noisewall,X_559D_RA_D_Plan,X_559D_SV_E_PHOTOGRAM,X_559D_SV_E_PLAN,X_559D_SV_E_PLAN_CADA,X_559D_D_PAVEMENT PLAN-legend,X_559D_RA_D_PA250x_satl_formation-no roundabout,X-559D-Cabramatta station-PAVEMENT-PLAN-no roundab