THIS DRAWING HAS BEEN REDUCED

SET OUT POINT SCHEDULE

LOCATION	EASTING	NORTHING
SOP1	294256.6689	1248057.7449

REFER TO DRG SN-620 FOR DETAILS

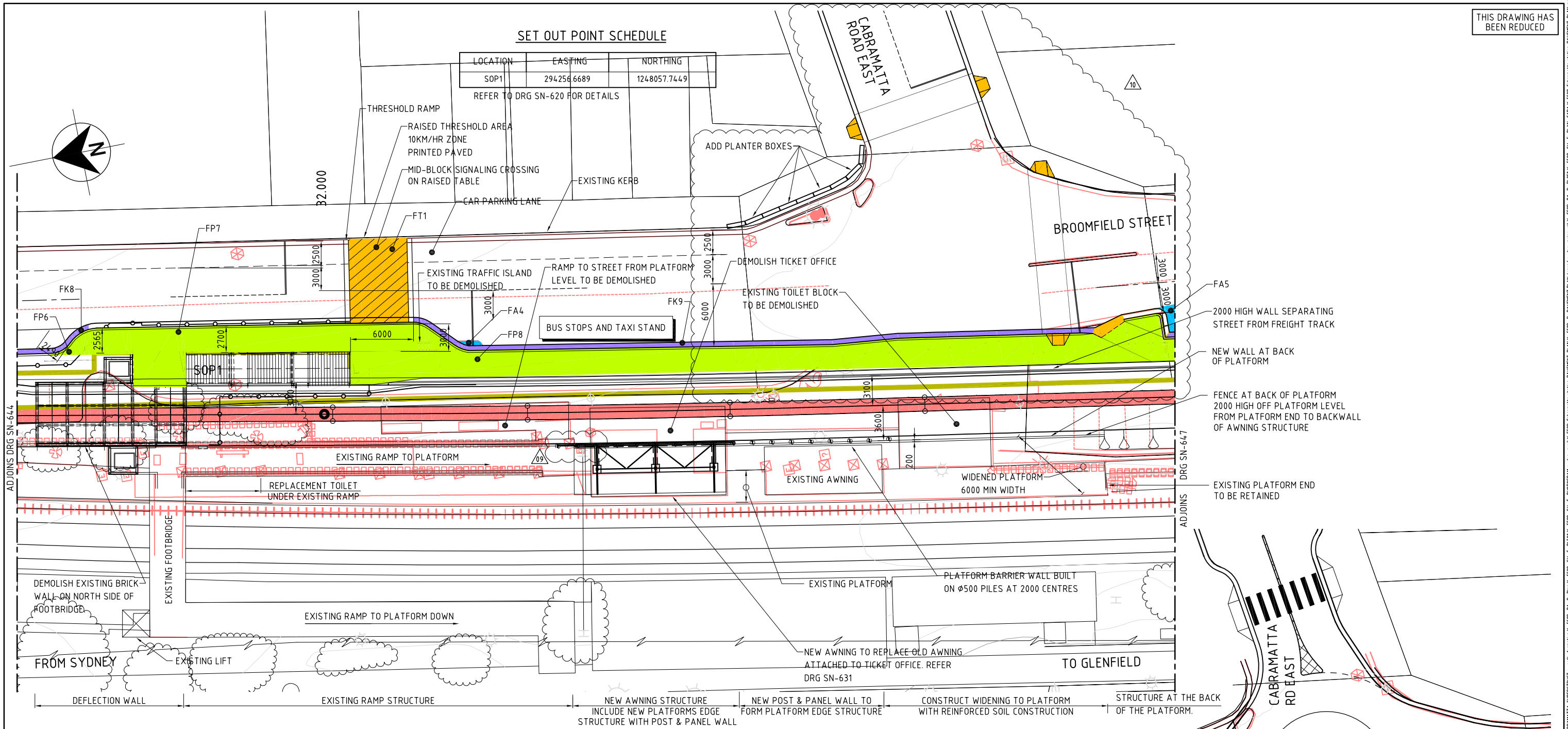

CABRAMATTA STATION SURFACE PLAN

1:200

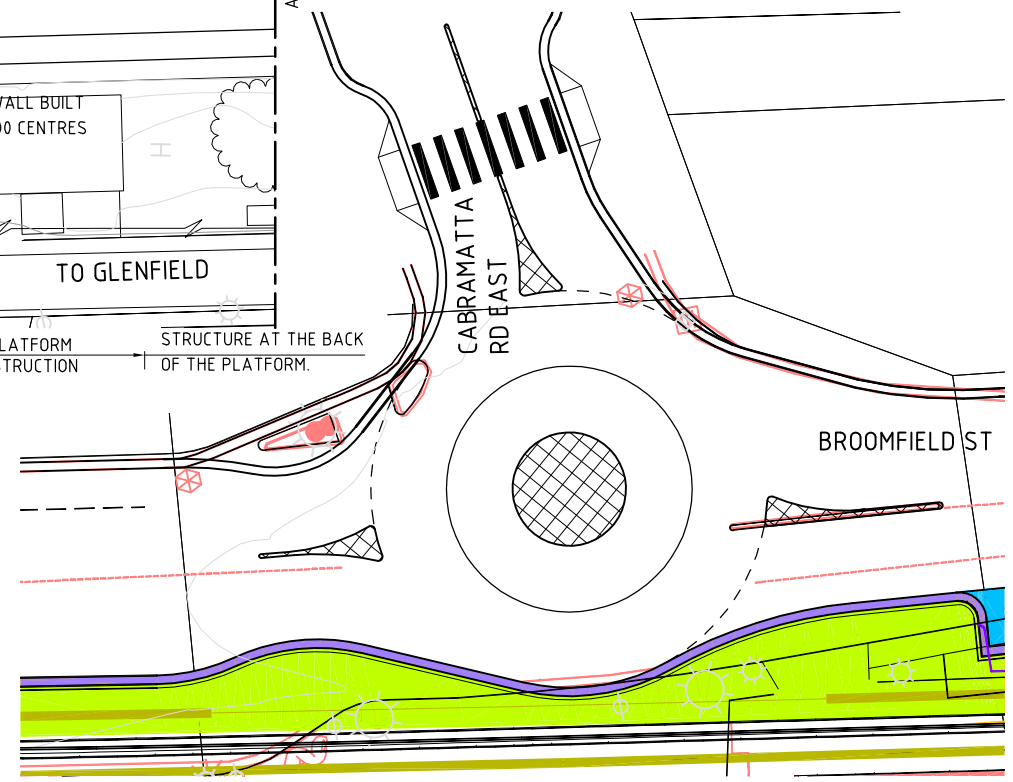

BROOMFIELD ST AND CABRAMATTA RD EAST INTERSECTION ROUNDABOUT OPTION

1:200

LEGEND

— —NB— — NOISE BARRIER

BANKSTOWN.....(B) CITY COUNCIL
FAIRFIELD .....(F) CITY COUNCIL
LIVERPOOL .....(L) CITY COUNCIL
CAMPBELLTOWN..(C) CITY COUNCIL

BR1
- REFERENCE NUMBER
- (R).....RAMP
- (K).....KERB
- (P).....PATH
- (A)....ASPHALT
- (C).....CONCRETE SURF./BASE
- (G).....GATE
- (IK)....ISLAND KERB
- (B).....PLANTER BOX
- (D).....DRIVE WAY RAMP
- (T).....THRESHOLD

NEW PROPOSED ITEMS:

- KERB
- ROAD/CAR PARK PAVING
- DRIVE WAY RAMP
- CONCRETE
- GATE
- FOOTPATH
- PEDESTRIAN RAMP/CROSSING & SPEED BUMP

ITEMS TO CONFORM;

- WITH COUNCIL SPECIFICATIONS
- SITE LEVELS
- REFER TO CROSS SECTION DETAILS

4 2 0 4 8 12 16 20m
SCALE 1:200

PRELIMINARY
NOT FOR CONSTRUCTION

Rev.	Date	Revision Details	Drn	Ver.	App.
07	26.10.07	TENDER DESIGN RE-ISSUE	IG		
06	04.10.07	REVISED TENDER DESIGN ISSUE	IG		
05	31.08.07	TENDER DESIGN ISSUE	ARTS		
04	21.06.07	PRELIMINARY DETAIL DESIGN, DETAILS CLARIFIED	TN		
10	26.09.08	PRELIMINARY DETAIL DESIGN - CONTRACT ISSUE	CP		
09	29.07.08	PRELIMINARY DETAIL DESIGN - CONTRACT ISSUE	CP		
08	01.04.08	PRELIMINARY DETAIL DESIGN - CONTRACT ISSUE	MK		

Connell Wagner
Connell Wagner Pty Ltd ABN 54 005 139 873
116 Military Road (PO Box 538) Neutral Bay
New South Wales 2089 Australia
Telephone: +61 2 9465 5599
Facsimile: +61 2 9465 5598
Email: cwsyd@conwag.com

A person using Connell Wagner drawings and other data accepts the risk of:
1. using the drawings and other data in electronic form without requesting and checking them for accuracy against the original hard copy versions;
2. using the drawings or other data for any purpose not agreed to in writing by Connell Wagner.

Client: ARTC AUSTRALIAN RAIL TRACK CORPORATION LTD

Project: SOUTHERN SYDNEY FREIGHT LINE

Drawn ARTS	Signed	Date
Designed CJM	Signed	Date
Verified GM	Signed	Date
Approved PR	Signed	Date

Drawing Title: CABRAMATTA TO GLENFIELD STATION
CABRAMATTA STATION
GENERAL ARRANGEMENT SHEET 7

Project No. 559D
Scale AS SHOWN
Sheet Size A1
Drawing No. SN-646
Rev. 10

20 10 0 10 20 30 40 50 100mm

Cad File: I:\559D\CAD\Dwg\VBUL - DESIGN\STATION\SN-646.dwg Plot Date: 8/10/2008 3:08:55 PM Name: heath Xrefs: x-559D-ALLOGO,X_PEDEST_OVERBRIDG-CABRAMATTA-SUPERSTRUCT,r_xsfl_formation,X_559D_RA_D_Plan,X_559D_SV_E_PLAN,X559,X_559D_SV_E_PHOTOGRAPH,_dds_axis,X-559D-Cabramatta station-PAVEMENT PLAN,X_559D_D_PAVEMENT PLAN-legend,_dds_noisewallX_559D_RA_D_PL2D,X_559D_SV_E_PLAN_CADA,X-559D-Cabramatta station-PAVEMENT-PLAN-no roundabou